Ideation Phase
Define the Problem Statements

Date	23 March 2026
Team ID	69c0f3744241397902eb6826
Project Name	Automating Data Import and Relationship Mapping Using Import Sets & Dot Walking
Maximum Marks	2 Marks

Customer Problem Statement Template:

✅ Main Customer Problem Statement

A ServiceNow administrator is trying to import and manage large volumes of data while maintaining proper relationships between tables, but the current process is manual, complex, and prone to errors, because there is no efficient use of Import Sets and Dot Walking for automation, which makes them feel frustrated, time-pressured, and concerned about data accuracy.

◈ Problem Statement 1

A data manager is trying to establish relationships between records such as users, departments, and managers, but the relationships are not mapped correctly, because dot walking is not properly implemented, which makes them feel confused and unsure about data integrity.

◈ Problem Statement 2

A system administrator is trying to ensure smooth and error-free data import, but the process results in invalid or duplicate records, because there is no proper validation during Import Set transformation, which makes them feel stressed and inefficient.

◈ Problem Statement 3

An end user is trying to access accurate and connected data in the system, but the data appears incomplete or incorrectly linked, because relationships are not

automated using dot walking, which makes them feel unsatisfied and lacking trust in the system.

Example:

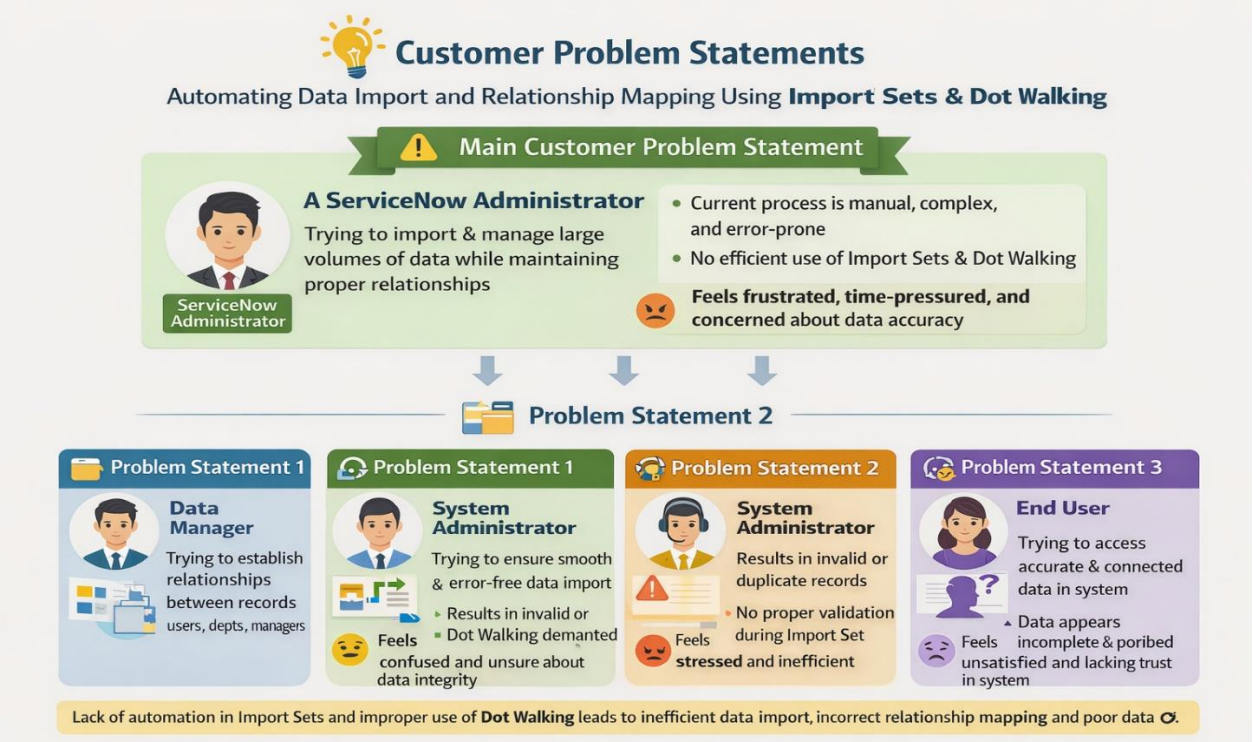

Problem Statement (PS)	I am (Customer)	I'm trying to	But	Because	Which makes me feel
PS-1	A ServiceNow Administrator	Import large volumes of data into the system	The process is manual and time-consuming	There is no automated import mechanism	Frustrated and inefficient
PS-2	A Data Analyst	Maintain relationships between users, departments, and managers	Relationships are not mapped correctly	Manual linking leads to errors	Confused and concerned about data accuracy